

SCRUTINY PLAN
A/16705/94

PROPOSED RESIDENTIAL BUILDING AT PLOT NO 9
S.No 378/24
DURGA NAGAR 1st MAIN ROAD
VILLAGE, TAMBARAM
SANATORIUM, MADRAS-600 047

Plot No	S.No	GP	SPT.	
3	378/24	1	0097	RESIDORY PLOT DETAILS FOR 60m ² GROUND AREA
4	"	1	0130	
5	"	1	0264	
6	"	1	0356	
7	"	1	0412	
8	"	1	1219	
9	"	1	0482	
10	"	0	0805	
2000	"	2	0988	
TOTAL		10	2184 SQM	

JOINERIES.

D DOOR	3'6" x 7'0"	1.06 x 2.13
D1 DOOR	3'0" x 7'0"	0.91 x 2.13
D2 DOOR	2'6" x 7'0"	0.76 x 2.13
W WINDOW	6'0" x 4'6"	1.83 x 1.37
W1 WINDOW	4'0" x 4'6"	1.24 x 1.37
W2 WINDOW	3'6" x 4'6"	1.06 x 1.37
V VENTILATOR	3'0" x 2'0"	0.91 x 0.61
W3 WINDOW	4'0" x 3'0"	1.22 x 0.91
O OPENING	5'0" x 7'0"	1.50 x 2.13

COLOUR INDEX.

PROPOSED	
ROAD	
BOUNDARY	

AREA.

TOTAL AREA:	2886 SFT 268 M ²
PRO. GF:	1084 SFT 100 M ²
PRO. FF:	200 SFT 18.5 M ²

OWNER

R. Mohan Rao, D.C.E.
LICENSED SURVEYOR
Corporation of Madras
REG. No. 14
AMBATTUR TOWN SHIP
ALANOUR MUNICIPALITY
Consulting Engineer
Office: 12, Madhav Road,
T. NAGAR, MADRAS - 600 017
L. SURVEYOR.

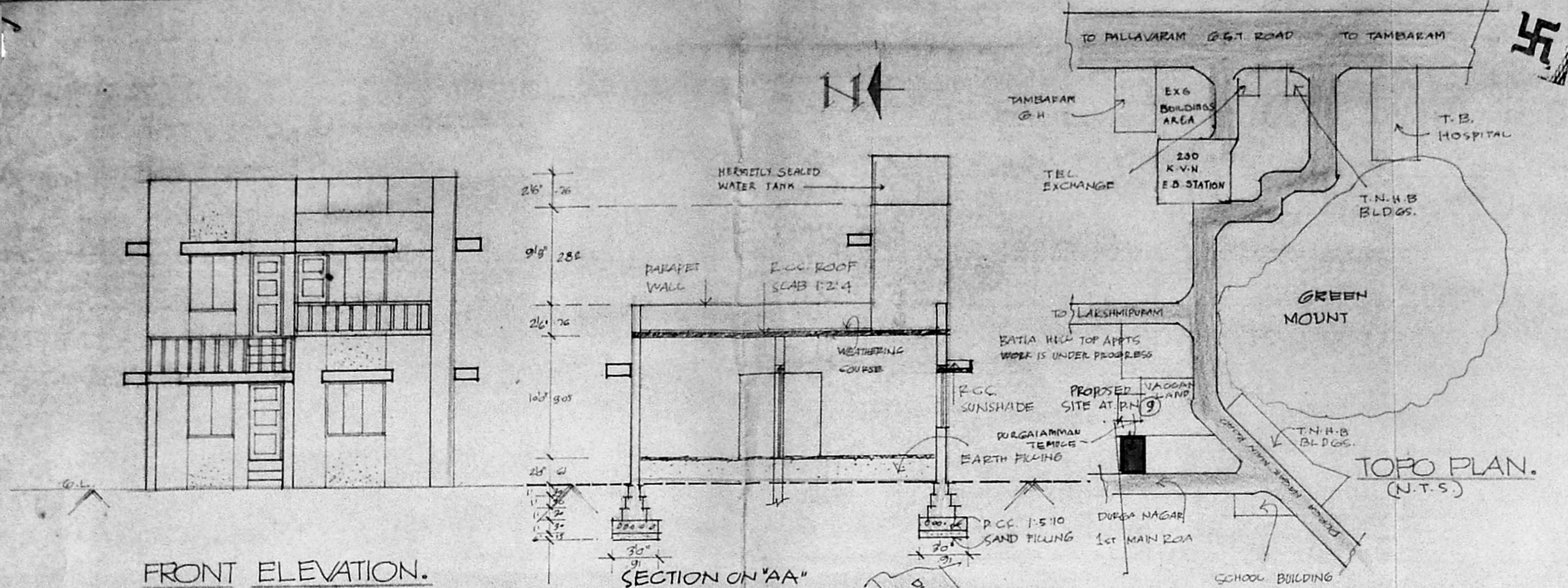

FRONT ELEVATION.

SECTION ON "AA"

SECTION OF SEPTIC TANT.

APPROVED
SUBJECT TO THE CONDITIONS IN THIS OFFICE LETTER.
No. A/16705/94 Date 10-94
FOR MEMBER SECRETARY
MADRAS METROPOLITAN
DEVELOPMENT AUTHORITY
MADRAS - 600 008

RESIDORY PLOT DETAILS.

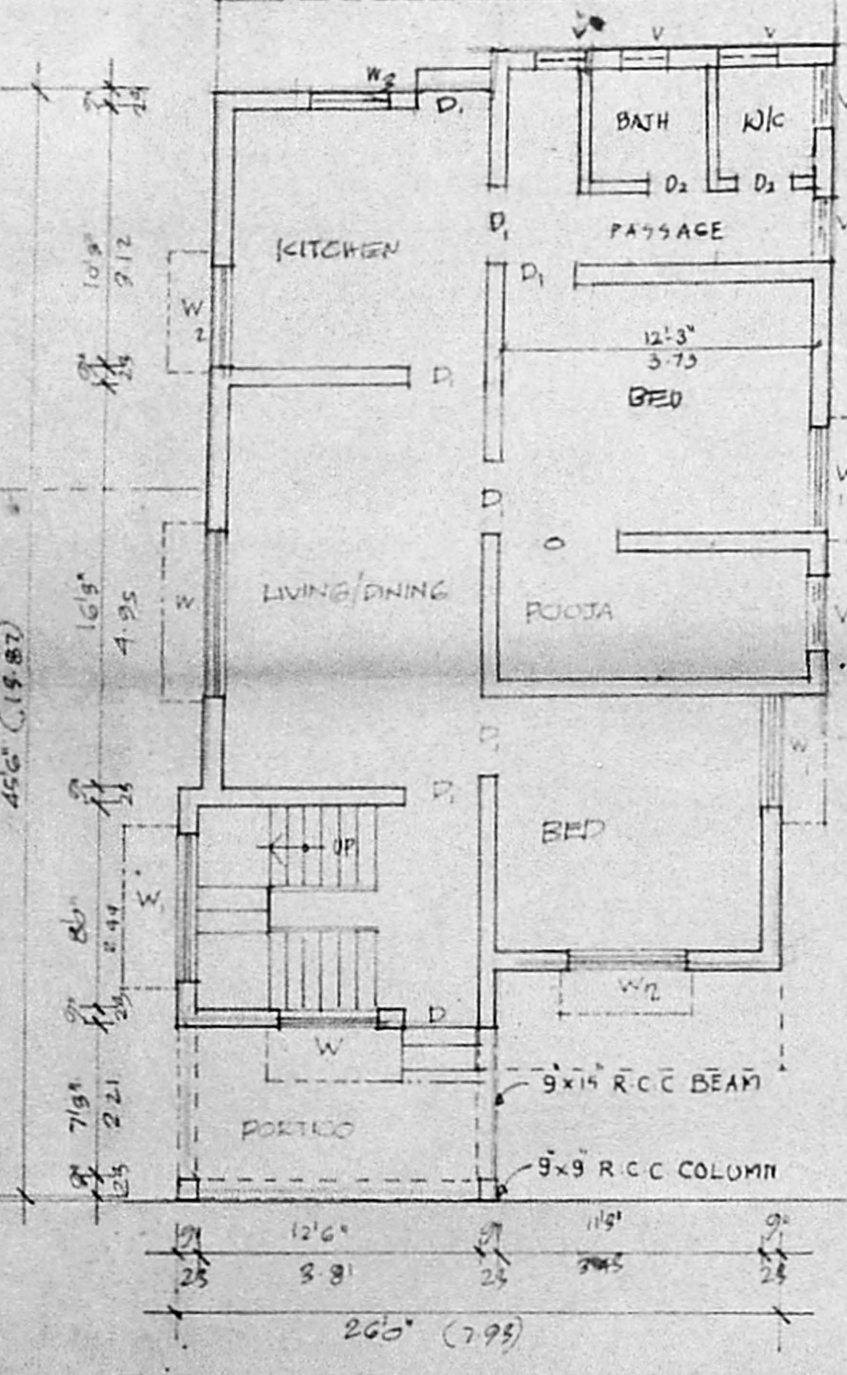

GROUND FLOOR PLAN.

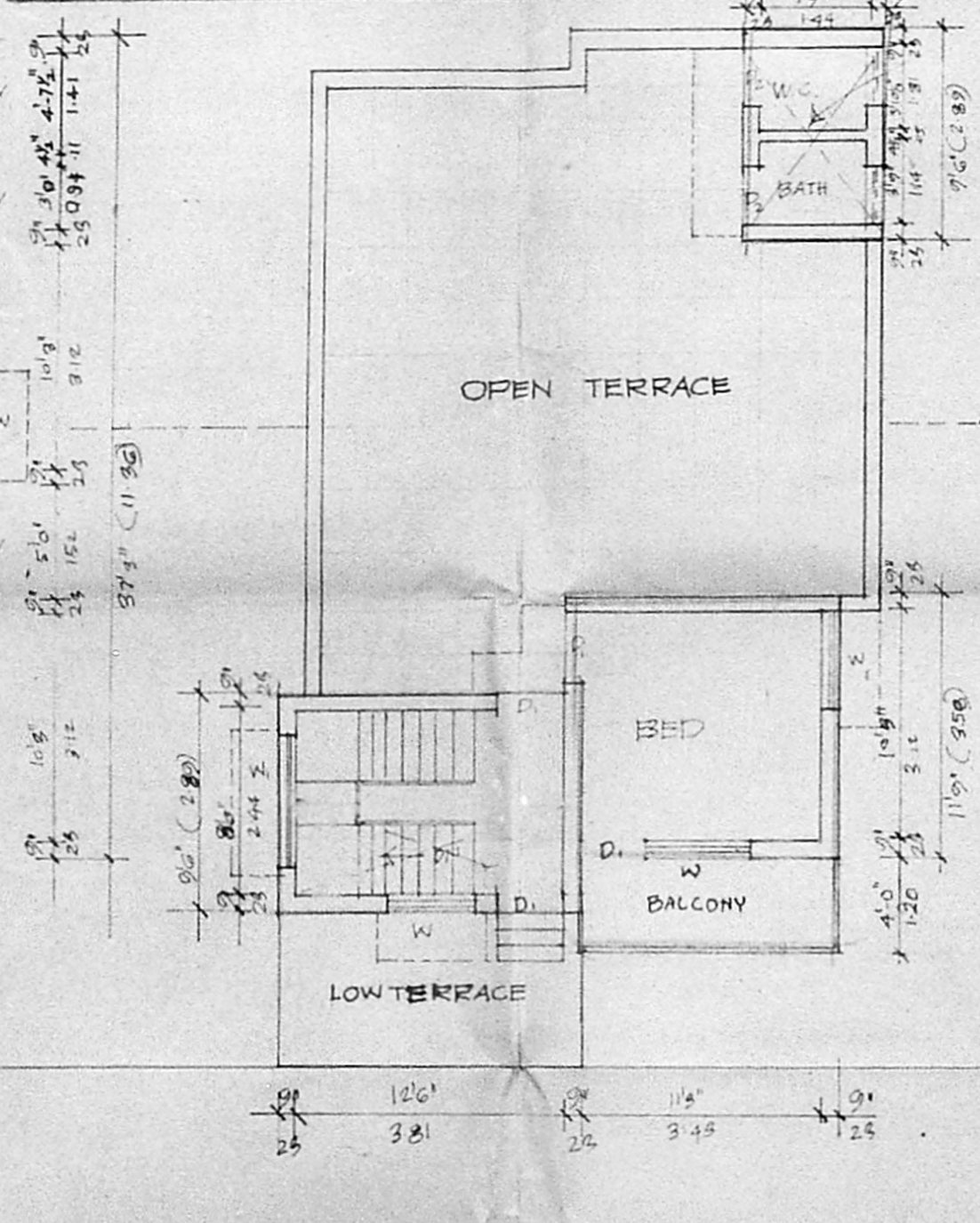

FIRST FLOOR PLAN.

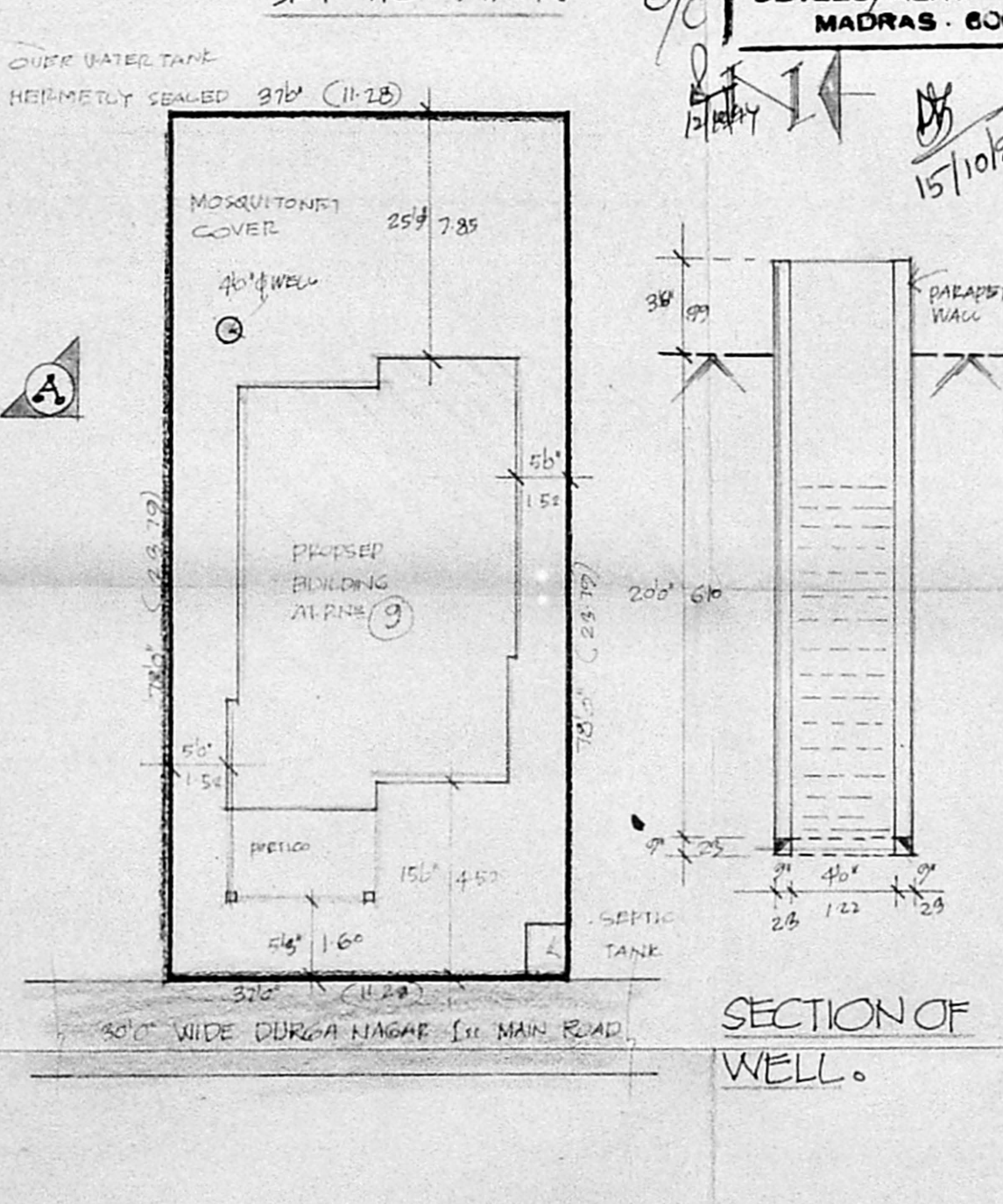

SITE PLAN. SCALE 1"=100' | 1:200

SECTION OF WELL.